

Attachment B

Proposed coverage per Verizon's Maps



Map of Boulder Creek with simulations of Verizon's map on page 35 and 38 of the staff report



Verizon's map from page 35 of the staff report

Clarification Requested

Verizon's maps have no scale and don't show any streets besides the main highways, even the highways are not labeled, making it very hard for the general public to understand their meaning and what they are showing. They don't even label where Boulder Creek or Brookdale are. Also it only shows the coverage objective, it does not tell us the strength of the coverage in each area and how the signal will be affected by terrain and other factors.

We formally request that Verizon provides maps that have a scale, show streets and highways with labels, label where Boulder Creek and Brookdale are, and show the coverage of the proposed tower with the strength of the signal clearly labeled, as well as how the terrain and other factors will affect the signal. These maps should also show each of their products, not just 4G.

Attachment B

Proposed coverage per Verizon's Maps



Map of Boulder Creek with simulations of Verizon's map on page 35 and 38 of the staff report

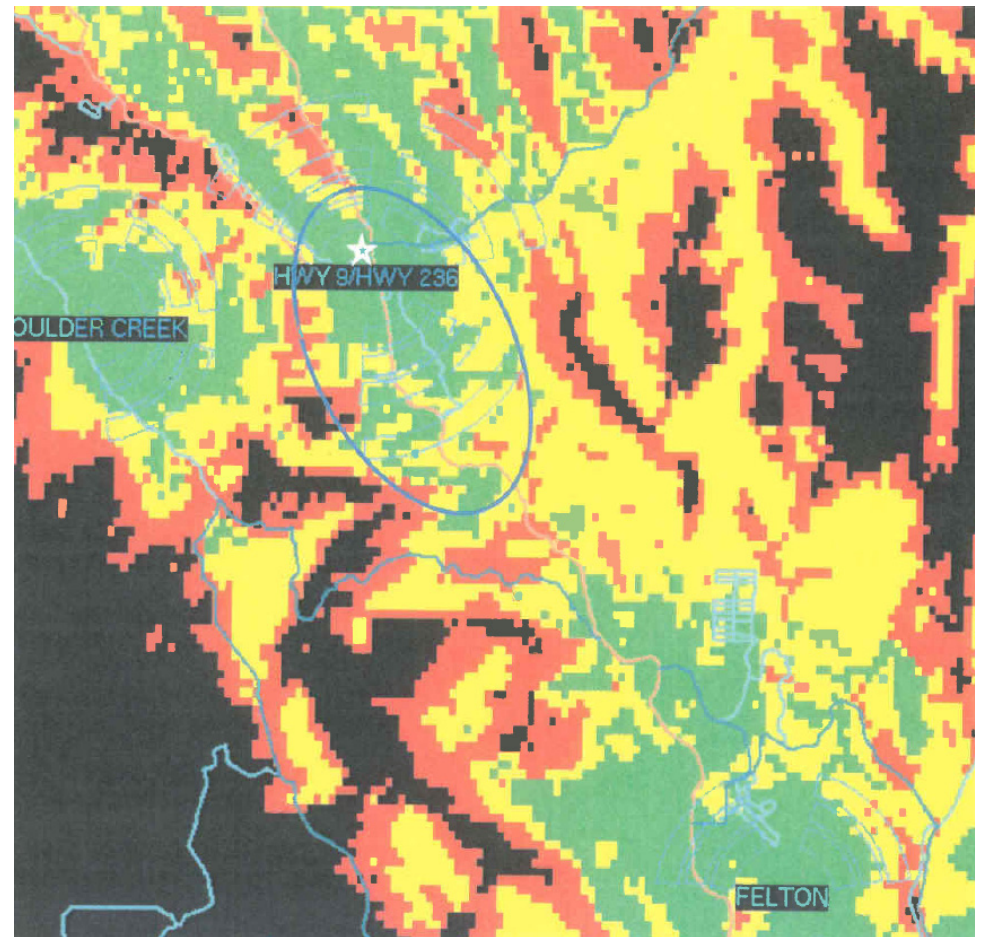

Verizon's map from page 38 of the staff report