

## Locations of existing monopine installations

### 1. La Madrona at 155 Firehouse Ln. in Santa Cruz

This site is near the intersection of Simms Rd. and La Madrona Dr. The monopine is best accessed from La Madrona Dr. It can also be seen from the Brook Knoll Elementary School which is 850' away from the tower. The site has three carrier's antennas on it. It looks like this:

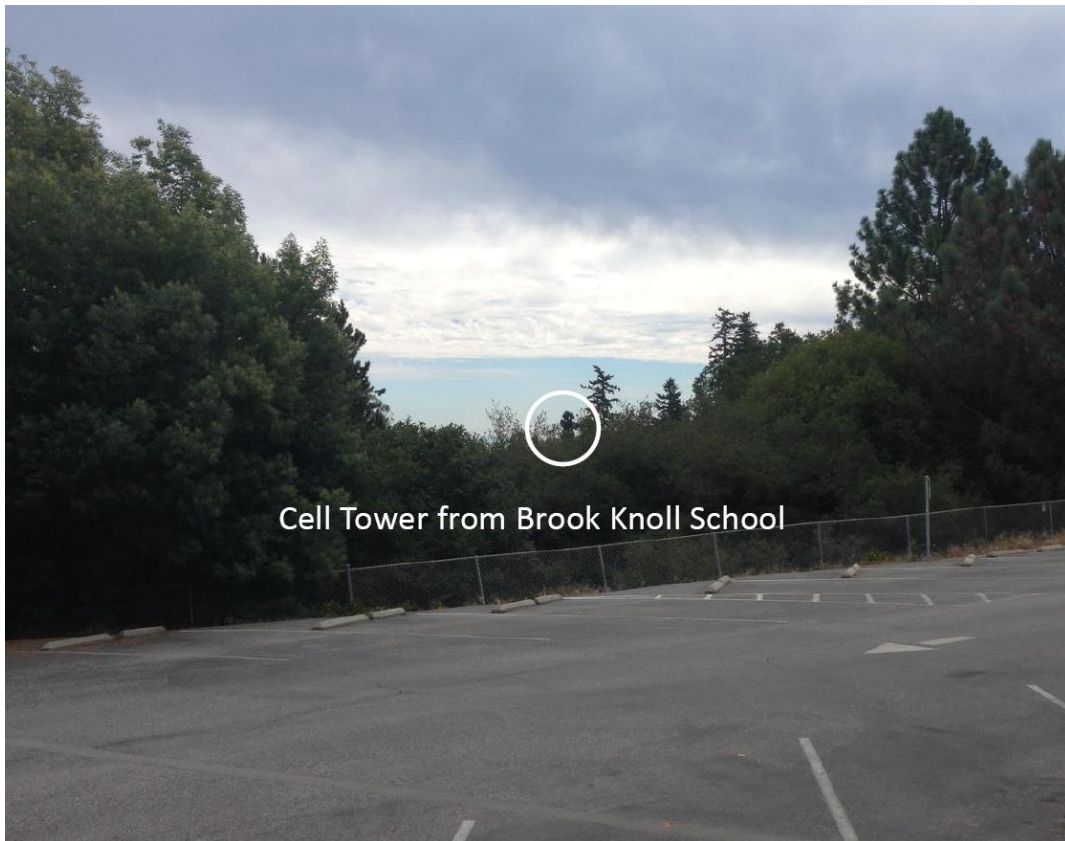



Cell Tower from Brook Knoll School





## 2. Frontier Land Park in Pacifica

From the intersection of Oddstad Blvd. and Yosemite Dr. in Pacifica turn east onto Yosemite Dr., continue into the park and the monopine is behind the bathrooms. It looks like this:





3. Red Barn at 55 Dunbarton Rd., Aromas, CA 95004.

There are two monopines next to each other at this location. Verizon Wireless' is the newest one. For contrast purposes there is another monopine at 115 Dunbarton Rd. which is 300' to the south of the Verizon Wireless monopine. These are best viewed from Hwy 101 between San Juan Rd. and Dunbarton Rd. From Hwy 101 they look like this:



And this...



4. La Honda which is on San Mateo county APN 083-361-090.

It can probably be best seen from the La Honda Elementary School at 450 Sears Ranch Rd.





5. Cabrillo College at 6500 Soquel Dr., Aptos, CA 95003

The site is on the hill just north of the college. If you were to take Perimeter Rd. from Soquel Dr. to the back side of the campus you will see the site. An access road leads from Perimeter Rd. to the site.



Main entrance to Cabrillo College

6. Natividad at 1410 Natividad Rd., Salinas, CA 93906

This one is out in front of the Monterey County Jail. There's a road that leads west from the intersection of Natividad Rd. and Chaparral St. right to the site. This one is probably not the best example because it is standing out there by itself.

